

Geneva Community High School Presents



The
Rimers
of Eldritch

by Lanford Wilson

*This play is for mature audiences and
not recommended for young children.*

November 1, 2, & 3 @7pm

Tickets at the door

Adults: \$10 ~ Students & Seniors: \$7

GHS Auditorium
416 McKinley Avenue, Geneva

*The videotaping, still photography, digital video recording,
or audio recording of this production is strictly prohibited.*

THE LITTLE TRAVELER
presents...
All your favorite brands!

Geneva Community High School

416 McKinley Avenue
Geneva, Illinois 60134



Phone: (630) 463-3800
Fax: (630) 463-3809



BIRKENSTOCK

ALEX AND ANI
DESIGNED TO CONNECT YOU



Vera Bradley



TOMS

One for One



Dear Friends of Geneva's Theatre Productions:

Welcome to Geneva Community High School's performance of *The Rimers of Eldritch*. Our cast, crew, and directors have devoted themselves to the creation of this production, and we appreciate their inspired performances and dedication. Their continued commitment to the drama program underscores the rich tradition of excellence and success in our performing arts endeavors.

I invite you to support our theatre programs through membership in our Geneva High School Theatre Boosters. They enrich our students' experiences by making things like this playbill possible and have been enhancing our theatre program with other "extras" for many years now. They would appreciate your help.

Thank you very much for your attendance as loyal patrons of Geneva's theatre productions. We hope you enjoy the performance this evening.

Sincerely,
Tom Rogers
Principal



404 South Third Street • Geneva, IL
M-F 10-5 • Sat 10-5:30 • Sun 11-4
630.232.4200 • littletraveler.com

**Congrats
To All The Performers!**



10% OFF

**BRING IN YOUR PLAYBILL AND RECEIVE
10% OFF YOUR BILL AT TWO BROTHERS
ROUNDHOUSE SUNDAY – THURSDAY**

*205 N. Broadway, Aurora IL 630.264.2739
TwoBrothersBrewing.com/Roundhouse*

Valid only at Two Brothers Roundhouse (205 N Broadway, Aurora, IL 60505) with a copy of this ad, Sunday – Thursday, through June 1st, 2019 on a minimum purchase of \$10.00. Limit one coupon per party (max of 4 in a party).

**TWO BROTHERS®
ROUNDHOUSE**

**We want to thank all of our wonderful sponsors
for the 2018 – 2019 Season**

Benefactor

Kevin and Darcy Carberry

Larry and Beth Gies

Debra and Dave Nowak

Ron and Joy Presutti

Joni and Patrick Sennett

Patron

Tom and Laura Anderson

Anonymous Donor

Dave and Cathy Atkinson

Lisa and Brent Atkinson

Tony and Michelle Bianchi

Debra and Tom Dickinson

Letty and Jason Ebel

Fox Valley Medical Associates

The Kobylecky Family

Holly and Drew Miller

Jong and Maria Santiago

The Styrna Family

Christina and John Vrba

Ann Williamson

.... they help make the dreams come alive!

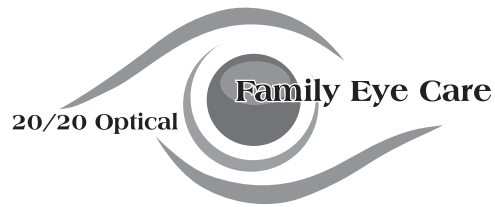

Office Hours
 Monday 9:00 am - 6:00 pm
 Tuesday 9:00 am - 6:00 pm
 Wednesday CLOSED
 Thursday 12:00 pm - 8:00 pm
 Friday 9:00 am - 5:00 pm
 Saturday BY APPOINTMENT

Dr. Nancy Alexander, O.D.
Dr. Robert Christ, O.D.

Schedule Your Appointment today!

Family Eye Care is a family owned optometric practice that has been serving the Tri-City area for over 20 years. Set in a caring, friendly and comfortable atmosphere our doctors and staff treat our patients like family. Our mission is to provide our patients with high quality primary eye care, utilizing state of the art equipment and personalized service.

1871 S. Randall Rd. Ste. A • Geneva, IL 60134
 630-377-2020 • www.familyeyecareofgeneva.com
 Located at Gleneagle & S. Randall Rd.



302 S. 3rd St., Geneva, IL
 Phone: (630)232-6655
www.grahamschocolate.com

318 S. 3rd St., Geneva, IL
 Phone: (630)845-3180
www.318coffeehouse.com

Director's Notes

The Rimers of Eldritch first appeared in 1966, an example of the thematically complex and experimental shows that marked Lanford Wilson, a pioneer of Off-Off Broadway theater.

I want to thank Mr. Rogers for allowing us to explore this complicated piece of literature, Miss Woodruff for all her organizational skills, and Bill Sherry for sharing his experience with developing rich characters and their relationships.

In the end, we hope that Wilson's portrait of Eldritch will be pondered long after the stage lights have dimmed and the play has ended.

Thank you so much for your support!

Konnie Sherry
 Director

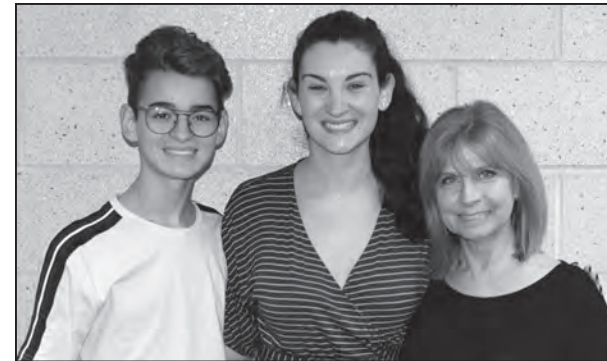

Director
 Konnie Kay Sherry

Assistant Director
 Kate Woodruff

Student Director
 Luke Vrba

Costume Designer
 Connor Speck

Acting Coach
 Bill Sherry



Bravo! Congrats on all of your hard work!
 Bring this ad in for 15% off your next purchase: Exp: 6/30/2019

322 West State Street Suite 104
 Geneva, IL 60134
 331-248-0531

www.dancersdream.us
 Follow us on Facebook: [dancersdreamllc](https://www.facebook.com/dancersdreamllc)
 Instagram: [dancersdreamgeneva](https://www.instagram.com/dancersdreamgeneva)

Cast

Robert Conklin, *A Quiet Boy Of Eighteen* Noah Hanlon
 Eva Jackson, *A Crippled Girl Of Fourteen*..... Megan Styrna
 Evelyn Jackson, *Her Mother* Audrey Carberry
 Nelly Windrod, *A Strong Woman Middle-Aged* Annika Chrusciel
 Mary Windrod, *Her Senile, Aged Mother* Caroline Atkinson
 Patsy Johnson, *A Pretty High School Student*..... Lilly Nowak
 Mavis Johnson, *Her Mother*Emma Olson
 Peck Johnson, *Her Father* Sam Sennett
 Josh Johnson, *Her Brother* Reed Anderson
 Lena Truit, *Her Girlfriend The Same Age* Carley Messino
 Martha Truit, *Lena’s Mother*Katie O’Brien
 Wilma Atkins, *A Friend Of Lena’s Mother*.....Melisa Barrick
 Skelly Mannor, *The Town Hermit-Shutout, About 70*..... Gus Larson
 Preacher/Judge, *Middle Aged* Jay Jay Santiago
 Cora Groves, *The Owner Of Hilltop Café*Addie McDonald
 Walter, *Her Young Lover*Gavin Dahlin
 Taunting Boy..... Gretchen Farrell
 A Trucker, *Who Stops By The Café Often*..... Nathan Castagna
 Female Understudy Gretchen Farrell
 Male Understudy..... Nathan Castagna



We're here to help

We offer a wide range of convenient services

- Printing services & document finishing
- Packing & shipping services
- Mailbox services with package acceptance from all carriers
- Notary services, fax services and more...

united problem solvers™

The UPS Store 

1770 S Randall Rd Ste A
 Geneva, IL 60134
 (630) 262-7447
 store3319@theupsstore.com
 theupsstorelocal.com/3319

35¢
COLOR PRINTS
 (8.5x11, single-sided, white 28# paper, self-service)
Limit one coupon per customer. Not valid with other offers. Restrictions apply. Void and non-transferable when presented at a participating location. The UPS Store centers are independently owned and operated. © 2016 The UPS Store, Inc. Coupon Expires 12/31/16.

The UPS Store 

Copyright © 2016 The UPS Store, Inc. MS410_5160315

TIME

The mid-1960s. The play covers a time period during Spring, Summer and Fall.

LOCATION

Eldritch, a small former mining town in the Midwest, with a population of about 70.

SYNOPSIS

The play takes place in the mid 1960s in a small midwestern coal town that has dried up, with a population of 70. The plot, at first glance, appears simple: a man has been murdered and a girl assaulted. The mystery: Are these crimes related? Who is the murder victim? Who is his killer and what were the circumstances surrounding the murder?

As the play progresses, Wilson paints a picture of a tiny midwestern town where everything is not quite as it seems: A middle-aged woman falls in love with the young man working in her café. A coarse, nasty woman deals with her senile mother who is obsessed with ominous visions of evil present in the town of Eldritch. Young men torment the village derelict. A tender relationship between a young man and a dreamy, crippled girl. The events of the play occur around an ongoing court trial as intermittent flashbacks that serve to uncover the events leading up to the murder.

But Wilson sees far more than this. He is grasping the very fabric of Bible Belt America, with its catchword morality and its capability for the vicious. The town is abundant with hypocrisy, church-going people unmasking themselves as gossips and liars, spouting Scripture one minute and casting out judgments the next.

Hypocrisy, cruelty, betrayal, and desperation run through eerie town trapped in time (echoing the title: “eldritch” means “sinister” or “ghostly”; “rime,” “frost”).

THERE WILL BE A 15 MINUTE INTERMISSION BETWEEN ACT I AND ACT 2

Thank you, Dr. and Mrs. Stith for your \$100 donation.

Special Thank You To ...

GHS and the Theatre Boosters would like to thank our amazing vendors who we view as true partners. Your support means the world to us, and we appreciate you! Thank you for being an excellent supplier and friend to GHS!

Thank you to our amazing community and specifically to all the wonderful businesses that have proudly hung our promotional posters; we are so thankful! We would like to extend a very heartfelt thank you to those businesses that have chosen to place advertisements with us, we are so very grateful! To our beloved audience, please consider shopping or using the services listed within these pages.

- Fagans Graphic Design and Printing: Phenomenal and creative artwork, beautiful playbill and posters! Tremendous attention to detail!
- Dane County Design: Gorgeous outside building banner
- Toucan T's: Amazing custom tee shirts for cast, crew and directors
- Button Man: Awesome custom buttons for the cast and crew
- To ALL the parents of cast and crew, we couldn't do it without your talented kids and YOUR support!
- Thank you to Mr. Rogers for his positive encouragement and support of the performing arts!
- A big thank you to Lisa Stone and the entire office staff for their endless help and support!
- Thank you to the GHS custodial and security staff for their invaluable help throughout the entire theatre process, from auditions through the production of the show itself.
- GHS Theatre Boosters Board and all its members: Thank you for your continued support!
- And a huge Shout Out to the committee members, we appreciate everything you do to help with the boosters and these productions!

2018 - 2019 GHS Theatre Boosters Board:

Annie Styrna, Co-President	Angela Kobylecky, Co-Vice President
Debra Nowak, Co-President	Cathy Plonka Atkinson, Secretary
Christina Vrba, Co-Vice President	Laura Webb, Treasurer

Tech Crew



Grace Atkinson	Lauren Gansen	Lindsay Miller
Samantha Ayars	Abigail Giblin	Jackson O'Connor
Veronica Ayars	Soren Gonzalez	Abby Rieck
Amanda Beigel	Alex Harmon	Delaney Rooks
Jared Beigel	Madeline Herwig	Belinda Saiyawan
Ethan Bengson	Abby Karch	Conor Spidle
Evan Bengson	Emily Leon	Zoë Steele
Kyla Cass	Keilan McCann	Lianne Strah
Alyssa Dillenburg	San Meier	Maryrose Vargo
Sunni Foard		Clayton Wagner



Mary Toledano

Technical Director
Mary Toledano

Stage Manager
Luke Vrba

Assist. Stage Manager
Ethan Bengson

Teaching Safety is **NO** Accident!

ADVANCED DRIVING INSTITUTE

630.232.8700

Our Program Replaces High School Driver's Ed.

Drive Home Safe Driving School

2401 W. Kaneville Rd., Unit 1

Geneva, IL 60134

Teen and Adult Instruction

All Instructors are
Law Enforcement
Trained Professionals

www.DriveHomeSafe.net

Registration requires a \$50 deposit. Balance due before the first day of class. Cash, Check, VISA and MasterCard accepted.

Register Early, Classes are filling up fast!



Cast



Reed Anderson (*Josh Johnson*) Reed would like to thank you for coming to the show. He would also like to thank his family and friends who supported and helped him. You may have seen him in last year's GHS fall play, *Alice in Wonderland*, where he was afraid of a girl, or GHS spring 2018 *One Acts* where Reed got a bottle with a ship in it and made somebody cry. Reed was also in the GHS musical *Hello Dolly!* where he stood off in a corner and said things until the people who were actually acting decided to kill him so he'd stop interrupting them. Big thanks to Konnie and Woody for directing us, and thanks to dad (Ethan Benson) and the rest of the Techbos for building things. Please enjoy this production.



Caroline Atkinson (*Mary Windrod*) is a junior and is excited to play Mary in *The Rimers of Eldritch*. She could be seen as "the Cook" in last year's GHS production of *Alice in Wonderland*, as well as "Belle" in *Beauty and the Beast*. When she's not onstage, Caroline can be found sewing in her basement while listening to musical sound tracks, being an active member of the Geneva High School Robotics team, and practicing math for her role on the GHS Math team. She would like to thank the cast and crew for this year's show. She would also like to thank her friends, family, and birds for supporting and encouraging her. Enjoy the performance!



Melisa Barrick (*Wilma Atkins*) is a 14-year-old freshman here at GHS and is really enjoying her experience here so far. She is an artist. When Melisa is not on the stage, she loves being creative. She is an honors student, as well as a singer and actress. Melisa has been in so many productions she has begun to lose count! Some titles she has been in that you might have heard of are *Beauty and The Beast*, *Oklahoma*, and *Thumbelina*. She loves being onstage and meeting new people in the process. Melisa is playing the character of Wilma Atkins who is the town gossip in the town of Eldritch.

Cast



Audrey Carberry (*Evelyn Jackson*) is excited to yet again be cast in a role that mirrors her daily life. Being cast as the mother of Megan Styrna was thrilling for her, and she is so excited to be able to be a real “cool mom” in her daughter’s high school production. Audrey would also like to inform any audience members who saw her as Humpty Dumpty in last year’s GHS production of *Alice in Wonderland* that, after several successful surgeries, the cracks in her shell have almost completely disappeared. The recovery process was long and hard, and she would like to dedicate her performance tonight to the doctors that helped her along the way.



Addelyn,
You will be a great Cora! Wish we could be there to see it.
– Love you ♥ Memaw and Papa.
PS... we love the excess singing.

HERBERT D. STITH, D.D.S.

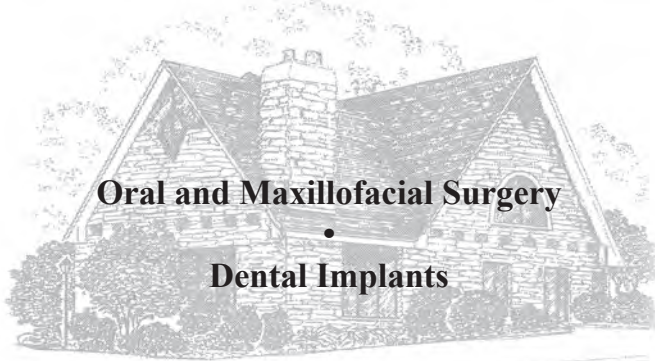

Oral and Maxillofacial Surgery
•
Dental Implants

1131 Randall Court
Geneva
630-208-6700

Diplomate, American Board of Oral and Maxillofacial Surgery

Cast



Nathan Castagna (*the Trucker/understudy*) Nathan is a junior at Geneva High School and is excited to be a part of *The Rimers of Eldritch*. Nathan is portraying “the Trucker”, as well as being an understudy for all the male roles. Nathan was most recently seen as “Jack” in *Into the Woods* at GHS, “Prince Eric” in *The Little Mermaid* and “Shrek” in *Shrek the Musical*. Nathan has also worked professionally in productions of *Cheaper by the Dozen* and *Christmas on Broadway*. In his free time he loves going to the city with his friends and seeing all the National Tours in Chicago. You can also catch him working at Gia Mia! He would like to thank the cast, crew, and creative team for all their hard work, and he would like to thank his friends, family, Konnie and Ms. Woodruff for always supporting him!

Annika Rose Chrusciel

We’re so proud of you for tackling the role of Nellie & grateful that you have the opportunity to be part of another GHS show. We love you!
– Mom, Dad, Emma, Sadie & Lucy



Scott E. Prose, D.D.S., M.S.
Orthodontics for Adults and Children
Dunham Center
2055 Foxfield Road
St. Charles, IL. 60174
630-584-6555
www.proseorthodontics.com



Cast



Annika Chrusciel (*Nelly Windrod*) is a junior at GHS. She is honored to be part of the incredible show you will see tonight. Her most recent performances include *The Wizard of Oz* (Almira Gulch/Wicked Witch of the West) and *Into The Woods* (Florinda). When not onstage, Annika is probably behind a piano, dancing around the house, or attempting to study at Grahams

318. She extends the biggest thank you to her family and friends for their endless support; as well as Konnie Kay, Ms. Woodruff, and Ms. Toledano for everything they have contributed to make this show possible. THANK YOU for supporting the arts, enjoy!



Gavin Dahlin (*Walter*) is a young actor who also plays Lacrosse for GHS. He also likes to work with his little buddy, Grayson, and can't sing for his life. Gavin loved doing this play because he made new friends and had more fun than ever.

Yvonne's Senior Home Care

The friendly Caregiver you can talk to

- ❖ Companionship
- ❖ Home Care Services
- ❖ Personal Care
- ❖ Alzheimer's/Dementia Care

Affordable rates, local and women owned business

Call us today for a **free** consultation!
(630) 492-0606



Visit our website to learn more about us at yvonneherzhoff.wixsite.com/yhca

Cast



Gretchen Farrell (*taunting boy/understudy*) is a freshman at GHS. She is participating in her first high school production. She has been in many plays and musicals. Most recently she performed in the *Wizard of Oz* (the Wizard). She hopes to star in many more productions at Geneva High School.



Noah Hanlon (*Robert Conklin*) woke up one day, under a swing set, with mild amnesia, not to mention surrounded by fun sized Milky Way wrappers, and decided it was time for change. Trying out for the fall play was a real challenge when he could still barely remember his last name, but Noah was up for the task and would often recite his lines to himself as he

wandered the streets trying to remember his home address. Noah had a lot of fun with this show and said, "It is definitely an experience to remember".



SINGLE SWIPE ENDLESS COLOR
MERLE NORMAN cosmetics

Plush Lipstick wraps lips in sensational color with plush texture, supple hydration and a comfy satin-matte finish.

What's your #colorpersonality

Merle Norman Cosmetics
518 W State St, Geneva
630.232.0098
www.MerleNorman.com

Merle Norman Cosmetic Studios have been independently owned and operated since 1931.

MERLENORMAN.COM
© 2018 Merle Norman Cosmetics, Inc.

Cast



Gus Larson (*Skelly Manor*) has traveled to the highest mountaintops and the deepest oceans all across the land in pursuit of the greatest role that has ever existed for an actor to perform. He didn't find it, though, so he had to settle for Skelly Manor, which is still pretty good. Gus is super excited to have been chosen for this play, even if some of his lines had to be removed because they weren't "appropriate for school" or something. He was in the GHS play *Alice in Wonderland* last year, but his favorite role so far is, without question, "Mike Tyson" in the GHS *2018 One Acts*. Gus would like to thank his mom and his grandma for supporting and driving him.



Audrey,
Cannot believe this is the last fall play for you! Thank you for entertaining us both onstage and off. Love you!
– Mom, Dad, Daniel

**Congratulations
Cast and Crew!**

Keep Reaching for the Stars!

RPM Environmental
Recycling & Waste Reduction

Cast



Addie McDonald (*Cora Groves*) Addie is a junior and is ecstatic to be in her second show at Geneva High School! Her favorite roles include "Lucinda" in *Into the Woods*, "The Queen of Hearts" in *Alice in Wonderland Jr.*, and a "Disciple" in *Godspell*. When not performing or rehearsing, you will most likely find her in the choir room, or belting her heart out in her room while expertly avoiding doing her homework. She would like to thank everyone for all their hard work in making this show possible. She would also like to thank her friends and family for all their loving support!

Luke—the "trial" is over and it's a unanimous verdict...you did an incredible job on the show!
– Love, Mom, Dad, and Johnny



Burgers
Salads
Ribs
Steaks
Pasta
Soups

Stockholm's
Restaurant • Brewery

306 W State Street
Downtown Geneva
630-208-7070
www.stockholmsbrewpub.com

We Brew Our Own Root Beer!

Cast



Carley Messino (*Lena Truit*) is happy to join Geneva High School's fall play of *The Rimers of Eldritch*. Carley is a freshman at Geneva High School. At school, her favorite classes are English and World History. Carley's first show was when she was seven years old in a children's version of *The Wizard of Oz*. In *The Wizard of Oz* she played 'the Witch' and a "munchkin".

Her favorite part was "Jan" in the musical *Grease*. Carley also enjoys singing, playing guitar, playing the bass, biking, and recently, dance. Carley gives a special thanks to her mom, her sister Shannon, and her dad for all the support they have given in her passion over the years. She also gives thanks to Konnie Kay, the director; Kate Woodruff, the assistant director; Mary, the set designer; and everyone else who helped with the play. Carley would like to honor this performance to both of her grandmothers who recently passed away. She knows they both would be so proud to see her back onstage.



Good luck to the entire cast, especially to you, **Jay Jay**. We love seeing you onstage.
- From Dad, Mom & Jeli

GENEVA EYE CLINIC
YOUR PARTNER IN BETTER VISION

At Geneva Eye Clinic, you'll receive our unyielding commitment to providing the best vision possible.

From routine vision exams to more advanced surgical vision correction procedures, the Geneva Eye Clinic is your partner in better vision.

Call us at (630) 232-1282 to schedule your appointment today.

Now Accepting **VSP**



1000 Randall Road, Suite 100, Geneva, IL (630) 232-1282
www.GenevaEye.com

Cast



Lilly Nowak (*Patsy Johnson*) Lilly is 16 years old and a sophomore at GHS. She fell in love with theatre at a very young age and has been performing ever since. Some of her favorite roles include "Gertrude McFuzz" in *Suessical*, "Little Red" in *Into the Woods*, "Annie Warbucks" in *Annie*, "Belle" in *Beauty and the Beast*, "Frenchie" in *Grease*, and "Liesel" in *The Sound of Music*.

Lilly would like to thank Konnie Kay and Ms. Woodruff, along with the amazing cast and crew for all of their hard work. Lilly hopes you all enjoy Geneva High School's production of *The Rimers of Eldritch*.

Lilly,

We are all so proud of you! We love to watch you perform and see your hard work come to life!

Break a leg!

- Love, Mom, Dad and Charlotte



Privileged to help.

Bill Nelson, Agent
1930 W. Main St.
St Charles, IL 60174
Bus: 630-443-5100
bill@billnelsonagency.com

We're honored to serve this community for 20 years.

My staff and I look forward to many more with you. Thank you for your continued support and business.

Get to a better State®. Get State Farm.

CALL ME TODAY.



Cast



Katie O'Brien (*Martha Truit*) is a freshman here at GHS, and she's thrilled to be a part of this production! She's a member of Varsity Choir. She likes to sing, act, tap dance, and play her electric guitar and ukulele. A few of her past roles have been "Jane Banks" in *Mary Poppins* and "Scuttle" in *The Little Mermaid* (MYS), and Laurey Williams in *Oklahoma!* (GMSS).

She would like to thank the cast and crew of *The Rimers of Eldritch* for setting her up for a fun and fulfilling high school career!



Emma Olson (*Mavis Johnson*) Emma is so honored to be portraying the complex character of Mavis Johnson in *The Rimers of Eldritch*. She is a freshman here at GHS and has absolutely loved getting to know her character and all of the amazing cast members. When she isn't onstage, you can find her involved in all things theater and singing: treble choir, drama club, ITS, and after school voice lessons! She also loves to write and drink tea. Some of her favorite past roles include Aslan in *The Lion, the Witch, and the Wardrobe*, and Duffy and Star-to-Be in *Annie Jr.* She hopes you enjoy the show!

She would like to thank the cast and crew of *The Rimers of Eldritch* for setting her up for a fun and fulfilling high school career!



Teodoro "Jay Jay" Santiago (*Judge/Preacher*) is a junior at GHS and is humbled to be a part of such an amazing cast performing *The Rimers of Eldritch*. In the past, he has performed in his freshman year musical, *Hello, Dolly!* and in *One Acts* in his sophomore year. When he's not stressing over homework, he's sharpening his black belt moves, singing way too loud,

or finding some way to be a nuisance to somebody. Thanks for coming to the show! Hope you enjoy!

Megan,

We are so proud of all your hard work and dedication. We can't wait to see what comes next!
- Love you. M,D,M,Z.



Caroline, we are so proud of you and all of your hard work and dedication. You are an amazing performer.

- Mom, Dad, Danny and the hoard



Cast



Sam Sennett (*Peck Johnson*) is a junior at GHS. Whenever he gets the chance to be in a play or musical that is in, or outside of school, he will take that chance! Sam had a lot of fun working on this production of *The Rimers of Eldritch* and being up onstage with all of his friends. He'd also like to thank Ms. Woodruff and Konnie for directing this play. It was a lot of fun.

For past plays/musicals, Sam was "Ewart Dunlop" in *The Music Man*, "Cinderella's Father" in *Into The Woods*, and "Cogsworth" in *Beauty and the Beast* (twice). If he's not working on schoolwork, you'd probably see him sitting down playing video games, talking with his friends, or watching YouTube/Netflix. Thank you for coming. He really hopes you enjoy the show!



Megan Styrna (*Eva Jackson*) is 18 years old and a senior this year. She is very passionate about theatre, the environment, and coffee. She was recently seen in *Into the Woods* (Witch), *Fantasticks* (Luisa), and *Alice in Wonderland* (Alice). She's very upset (devastated even) that this will be her last fall play at GHS but very grateful for all the opportunities and memories she's made. She would like to thank her friends, family,

theatre boosters, cast, crew, Ms. T, Ms. Woodruff and Konnie for all the love and support. Enjoy the show!

Reed- you never cease to amaze us with your talents. We are so proud of you! Best wishes to the entire cast and crew!

- Love, Mom, Dad, & Marcella



Audrey Carberry-
OK, now THIS is epic
#gametime
- Carberry Family

Caroline,
Congratulations! We are so proud of you.
- Granny & Grandpa





GHS THEATRE BOOSTERS

Theatre Boosters promotes and supports theatrical events at GHS and helps to build a supportive culture behind our talented youth.

JOIN US!

Email debra.nowak@yahoo.com for more information.

SPONSORSHIP OPPORTUNITIES

ADVERTISE | DONATE | VOLUNTEER

ADVERTISE: We love our local businesses for their support! Consider advertising in our playbill. Ads start at \$100 for 1/8 page. Contact debra.nowak@yahoo.com for more information.

DONATE: Membership dues start at \$25 for Theatre Boosters. Dues can be paid on Webstore on the geneva304.org site at any time. Your \$25 goes a long way to support the kids.

Donation levels are:

FRIEND \$25 – Your name is listed on our website

PATRON \$75 – Your name is listed on our website and in the playbill

BENEFACTOR \$150 – All of the above, plus 2 tickets to each theatrical performance.*

VIP \$250 – All of the above, plus 4 tickets to each theatrical performance.*

*Complimentary admission to the Fall Play, Spring Musical, One Acts, and Viking Revue.

VOLUNTEER: We are a small group of dedicated parents and whether your student is an actor, a musician, or a “techie”, we need your help. Join us in creating some theatre magic! Contact debra.nowak@yahoo.com and check out our website GenevaTheatreBoosters.org for more information. Our meetings are held on the second Wednesday of each month at 7:00pm in the Community Room at the high school. Follow us on our Facebook page also.

See our website for more information on how your donation helps support Geneva High School’s Theatre Productions.

ALL CONTRIBUTIONS ARE TAX FREE

GenevaTheatreBoosters.org



McCann Window and Door

Weather Shield, the Right Window For Your Home.

*Visit Our Beautiful
Showroom in
Downtown Geneva!*

We would love the opportunity to help you make your vision a reality!

215 W. State Street | Geneva, IL 60134

331-248-0455

www.mccannwindowanddoor.com



TECH WEEK ...What is this “SLEEP” you speak of?

Have a great show **Luke!**

Love you, Grandpa Ron and Grandma Joy

Please be sure to join us
for future productions:

Spring Musical

BEAUTY
AND THE
BEAST

Friday, March 15, 2019 at 7pm
Saturday, March 16, 2019 at 7pm
Sunday, March 17, 2019 at 1pm

Student Directed One Act Plays

Friday, April 12, 2019 at 7pm
Saturday, April 13, 2019 at 7pm

Viking Revue

Friday, April 26, 2019 at 7pm
Saturday, April 27, 2019 at 7pm

All the best to

The Students, Faculty And Boosters of the
Geneva High School Theatre Program!

Specializing in
Short-term
Nursing Care
and Physical
Rehabilitation



5-Star
Post-Acute Rehab
on Medicare.gov

Transforming
the lives of those we serve



Burgess Square
Healthcare and Rehab Centre

5801 S. Cass Ave.
Westmont, IL 60559
630-971-2645
BurgessSquare.com

Front Row Style



Dress the part for every occasion with the fashions you'll find at Geneva Commons. Discover an amazing collection of stores, restaurants and personal services in one convenient location.

NEW! Events on The Green – Enjoy free events all year long, including yoga, movie nights, summer concerts and more.

H&M • Forever 21 • Francesca's • Dick's Sporting Goods • Sephora • Barnes & Noble
Bath & Body Works • MAC • PINK • Tilly's • California Pizza Kitchen • Starbucks
Houlihan's • over 60 great stores, restaurants & services



GENEVA
COMMONS

Rt. 38 at Randall Road • Geneva, Illinois • SHOPGENEVACOMMONS.COM